

FORM 54
Sec Rule 150(a) and (2)
Accident Information Report

Name of the Police Station: Kalimpong PS.

CR No./ Traffic Accident Report Kalimpong PS Case No.239/2020 dtd.01/12/2020 U/S 279/338/304 A IPC.

Date, Time and Place of the Accident: On 01/12/2020 at about 16.30 hrs near 27th Mile NH 10 under Kalimpong PS.

Name and full address of the injured / deceased: Details of deceased namely Ginnin Devi complainant's mother and his sister in law namely Rekha Agrawal were found death. And three persons were received injuries I this incident.

Name of the Hospital to which he/she was removed : Neutia Nursing home Siliguri.

Registration number of vehicle and the type of the vehicle: Duster white colour bearing registration No. WB 72 H-6855).

Driving License In the name of Kamal Agrawal S/O Hariram Agrawal of Sarada Pally PS Birpara Dist. Alipurduar bearing registration No. WB 7120060925813 valid upto 23/12/2029), Registration Certificate of the vehicle bearing registration No. WB 72 H 6855 and Insurance certificate in the name of Kamal Agrawal vide policy No. V-7245750 valid upto midnight 05/06/2021.

Name and address of the owner of the vehicle (Tata Ultra Truck) Shivaji Prasad Gupta S/O Lt. Rajendra Prd.Gupta of Pakyong Bazar Pakyong Sikkim.

Name and Address of the Insurance company with whom the vehicle was Insured and the particulars of the Divisional officer of the said insurance company : Not mention.

Policy/Insurance Certificatè and the date of validity of the Insurance Policy/Insurance Certificate Policy No. 01632812110000 valid upto 05.05. V-7245750 valid upto midnight 05/06/2021. .

Regestration particulars of the vehicle (Class of Vehicle) Goods Carrier (HGV):

(a) Registration No. WB72 H 6855

(b) Engine No. K 9 KJ 886 DO 12709(c) Chasis No. MEEH5RA 36CBO 11824.

Permit Particulars :.

Action taken by any, and he result there of Registered Kalimpong PS Case No. 239/2020 dtd.01/12/2020 U/S 279/338/304 A IPC. And submitted charge sheet No. 57/2021 Dt. 30/04/2021 against Kamal Agrawal S/O Hari Ram Agrawal of Sarada Pally Birpara PS Birpara Dist Alipurduar.

FIRST INFORMATION REPORT

(Under Section 154 Cr.P.C.)

2030

Dist. Kalimpong as Kalimpong Year 2020 FIR No. 239 Date 01/12/2020
 (i) Act IPC Sections 279/338/304(A)
 (ii) Act Sections
 (iii) Act Sections
 (iv) Others Acts & Sections
 Date From 30/11/2020 Date To
 Time From 16:30 hrs Time To
 Time 13:05 hrs
 Time 13:05 hrs
 (b) Information received at P Date 01/12/2020
 (c) General Diary Reference Entry No (s) 17
 Type of Information Written / Oral
 Place of Occurrence (a) Direct to and Distance from P.S. 27 km / South Beat No.
 (b) Address Near 27th Mile NH-10, Kalimpong

(c) In case outside limit of this Police Station, then the Name of the P.S. District
 Complainant / Informant
 (a) Name Diip Agarwal
 (b) Father's / Husband's Name Sh. Late Hari, Ram Agarwal
 (c) Date / Year of Birth (d) Nationality
 (e) Passport No. Date of Issue Place of Issue
 (f) Occupation
 (g) Address Sarada Nity P.O. Barpara Dist. Alipur duar
 Details of known / suspected unknown accused with full particulars Driver of Vehicle bearing Regd No - WB-72116855 of Duster white Colour
 (Attach separate sheet, if necessary)

Reasons for delay in reporting by the Complainant / Informant

Sup. File

Particulars of properties stolen / involved (Attach separate sheet, if necessary)

Total value of properties stolen / involved

Inquest Report / U.D. Case No. if any

FIR Contents (Attach separate sheets, if required) The original written complaint which is treated as FIR is attached / reproduced over leaf.

Action taken Since the above report reveals commissions of offence(s) as mentioned at item No. 2, registered the case and took up to the investigation / directed PSJ Biswajit Pramanj of Barpara take up investigation / refused investigation / transferred to P.S. on point of jurisdiction. FIR read over to the Complainant / Informant, admitted to be correctly recorded and a copy given to the Complainant / Informant free of cost.

As an original complaint

Signature / Thumb impression of the Complainant / Informant

Signature of the Officer-in-Charge, Police Station

Name Sd / Saran Sarkar

Rank Sd. of Police No. KIP/PS

Date & Time of despatch to the court

Certified to be true copy

M. H. Roy
 Inspector-in-charge
 Kalimpong Police Station
 Dist. Kalimpong

Received on 21/11/2020 at 12.07 hrs vide
Kalimpang to GOS 40-17 dt. Dyt. 12/11/2020 and
started Kalimpang P.S. Case no. 219/2020
dt. 05/11/2020 1/219/301/301 (A) ITC. PSI
Prisungit Ombakon of Ramang P.S. to
investigate this case.

To,
The officer in-charge
Rambh Police station
Under Kalimpong P.S.

(Signature)
21/11/2020
(S. S. Sunkil)
K.M.P.S.
Inspector-in-charge
Kalimpang Police Station
Dist. Kalimpong

Sub: Accident Report

Respected Sir,

I Nilip Agamwal S/O; Lt. Hari Ram Agamwal.
Residence of Sarda Pathy, Birpara, W.B.
P.S. Birpara Dist. Delpurdwar. I would like
to inform you that on 30/11/20 at about 16.30 hrs
Vehicle bearing no- WB 92H/6855 duster white
Colour coming from Sikkim towards Siliguri meet
an Accident near 27 mile NH 10 meet an Accident
as a result my mother aa (Ginni Devi) and my
brother wife (Rexha Agamwal) was found death.
In this incident other three persons have been injured
Shifted to Medical Hospital Siliguri.
I therefore request you to kind consider the
reason and action for this regard.

Received vid. Rang DP CDHO
G.O.B dt 30/11/20 and Forwarded
to the Kalimpong P.S. to started
a specific case under proper
T.F. law.

(Signature)
30/11/2020
Officer-in-charge
Rang Police Post
Dist. Kalimpong

Yours faithfully,
Nilip Agamwal
S/O. Lt. Hari Ram Agamwal
Sarda Pathy,
P.O. Birpara
Dist. Delpurdwar

Certified to be true copy
M.S.Y. 24
Inspector-in-charge
Kalimpang Police Station
Dist. Kalimpong

SEIZURE LIST

PKNO- 933/20

(18)

Ref: Kalimpong PS case no- 271/2020 Dt. 01/12/2020
US- 271/2020/04(A) IIC.

① Date & Time of seizure: On 06/12/2020 at 11:05 hrs to 15:30 hrs.

② Place of seizure: At the PO near 22 1/2 mile station Kalimpong.

③ From whom seized: From the PO near 22 1/2 mile station Kalimpong.

④ Name & Address of witness:-

① ASI Pankaj Thapa of Range of under Kalimpong PS.

② Name- Subyajit Barman of SAI 10th BN, Bahgram recently attached of Range of under Kalimpong PS.

⑤ Description of article seized:-

① One of white colour Renault Duster vehicle bearing regn. no- WB 22 H 6855. Front of the vehicle was fully damaged and front glass was cracked. Right back of the vehicle was damaged and right side of the car was damaged.

⑥ Signature of the witness:-

① H. Pankaj Thapa

②

AS 271/2020/04/12/2020
Seized by me

Certified to be true copy

M. K. Saha
Inspector in Charge
Kalimpong Police Station
Dist. Kalimpong

2. Condition of Brakes (Please attach Photographs) -

- a. Are the brakes OK? Yes No
- b. Are they worn out? Yes No
- c. Whether the brakes show wear and tear due to sudden application of the brakes at the time of accident? Yes No
- d. Are there signs of brake failure which could have lead to the accident? Yes No

3. Condition of Tyres (Please attach Photographs) -

- a. Do the tyres conform to the standards stipulated in MV act 1988? Yes No
- b. Are the tyres worn out or resoled? Yes No
- c. Do the tyres reveal any mark of skidding due to sudden deceleration by observing the wear and tear and the groove pattern? Yes No
- d. Can the condition of the tyres be held responsible for the extra distance covered even after braking? Yes No
- e. Were the tyres found punctured? If yes specify whether before or after the accident collision. Yes No

Front both side tyre and rear right side tyre is puncture after the accident .

4. Condition of Gears -

- a. Whether the gear lever, gear pinion, gear handle and clutch were in flexible state at the time of accident? Yes No
- b. Whether these parts are in sufficiently lubricated condition? Yes No

5. Condition of Steering -

- a. Whether steering is adequately mobile? Yes No
- b. Whether the tie rod is in perfect working condition? Yes No

6. Condition of Head Light -

- a. Whether the Head Light / Fog Light / Indicator of the vehicle are in working condition? Yes No
- b. If not, is the same due to accident or were faulty even before the accident? Light's are not working properly due to accident .

7. Condition of battery :-

What is the Condition of battery?
Battery is broken due to accident .

Certified to be true copy
M. Y. 24
Inspector in-charge
Kallimpong Police Station
Dist- Kallimpong

8. Condition of Rear View Mirrors-

a. Are the Rear view mirrors present inside the vehicle, and both on the left and right side of the vehicle? Yes No

9. Rear-end conspicuity markers of rear-end collision (CMVR, 1989, RULE NO. 104) Nil

10. Condition of Speed Governors (Attach Photographs)-

a. Whether speed governor have been installed? Yes No
b. Are they in operational condition? Yes No
c. Have they been tampered with? Yes No

11. Condition of the Wipers-

a. Were the Wiper operational prior to accident as can be ascertained from the present condition? Yes No

12. Whether EDR (Event Data Recorder) present or not?

Yes No

13. Whether the joining point of the Axles of the vehicle with the wheels are in proper condition or not?

Yes No

14. Overloading -

Was the vehicle overloaded if yes, further remarks.
Nil

15. Any other specific observations to highlight the condition or possible cause of the accident-
In my opinion the accident occurred due to cause other than mechanical failure.

Date and time of Examination of the vehicle
On 17-12-2020 at about 12.30 P.M.

Signature of the Mechanical Expert

17-12-2020
Bhola Nath Barua
Automobile Engineer
Mechanical Expert

Certified to be true copy
M. N. C. 24
Inspector-in-Charge
Kalimpong Police Station
Dist- Kalimpong

30

Photograph of vehicle bearing registration no
WB 72 H 6855. RENAULT DUSTER CAR

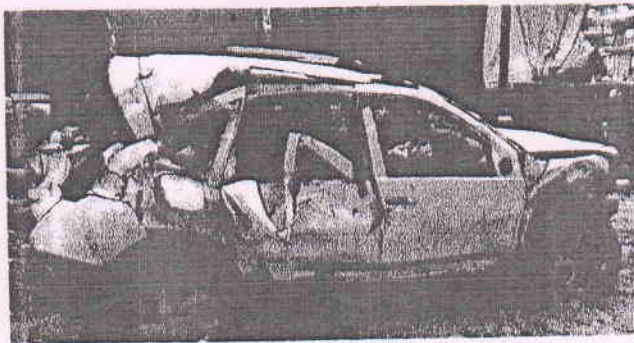

Bholanath Baruri
Mechanical Expert Automobile Engineer.

[Handwritten signature]

17.12.2020
Bholanath Baruri
Automobile Engineer
Mechanical Expert

Certified to be true copy

[Handwritten signature]
20.12.24
Inspector-in-charge
Kalimpong Police Station
Dist- Kalimpong

POLICE INFORMATION PROFORMA
RAMBI BLOCK PRIMARY HEALTH CENTRE
P.O. : REANG, DIST. : KALIMPONG

Particulars of Injured Person :

Name Rahul Agarwal
 Religion H/B/M/C
 S/o / D/o / W/o Kamal Agarwal
 Address Biligani
 Date and Time of Incident 30/11/20 5 PM
 Place of Incident 27th Mile
 Brought by Police
 Date and Time of Examination 30/11/20 5:30 pm

INJURY REPORT

1. Brief History :

An Alleged case of Road Traffic Accident at 27th mile on 30/11/20 at 5pm was brought by Reang Police was hit by a public vehicle

2. Vital Parameter : Pulse 99 Min. / B.P. 120/80 mm. of Hg

3. Details of Injuries : Minor laceration of the Back

4. Treatment given : Conservative - Dr T.T I/M (0.5) slit
Dr Rantia I/M slit
Dr Vivekan I/M slit

5. Patient Admitted / Discharge / Referred / Expired

6. Prognosis : i) Fair ii) Uncertain / Kept under observation iii) Grave To be determined after proper exam of the patient

Name of M.O. [Signature]
Medical Officer
Rambi BPHC Kalimpong
(Dist. Dange)

[Signature]
Signature

Stamp

Certified to be true copy
[Signature]
21.11.20
Inspector-in-charge
Kalimpong Police Station
Dist- Kalimpong

POLICE INFORMATION PROFORMA
RAMBI BLOCK PRIMARY HEALTH CENTRE
P.O. : REANG, DIST. : KALIMPOŅ

Particulars of Injured Person :

Name Kunal Agawal

Religion H/B M/C

S/o / D/o / W/o Kunal Agawal

Address Sigan, Punjabi Para

Date and Time of Incident 30/12/20 5PM

Place of Incident 2-4 mile

Brought by Police

Date and Time of Examination 30/12/20 5:30 pm

INJURY REPORT

1. Brief History: An Alleged case of Road Traffic Accident - at 27th on 30/12/20 at 5pm was brought by Reang Police was in a public vehicle.

2. Vital Parameter : Pulse 79 Min. / B.P. 120/70 mm. of Hg.

3. Details of Injuries : Blunt injuries at the (L) side of the chest and left leg.

4. Treatment given : conservative [① By J.T.T (os) 3/4 slit
② By Vaseline 2ap 2/4 slit
③ By Kantaic 2ap 3/4 slit]

5. Patient Admitted / Discharge / Referred / Expired

6. Prognosis : i) Fair ii) Uncertain / Kept under observation iii) Grave to be determined after proper examint.

Name of M.O. Ridip Ghatak
Medical Officer
Rambi BPHC Kalimpong - I
Dist. Darjiling.

(Signature)
Signature

Stamp

Certified to be true copy
29/12/20
Inspector-in-Charge
Kalimpong Police Station
Dist- Kalimpong

SEIZURE LIST

REF: Kalimpong case no. 221/2020 Dt. 01/12/2020 U/S-77A/37/2001(P)10

- 1. DATE & TIME OF SEIZURE : On 16/12/2020 in between 10:15 hrs to 10:30 hrs.
- 2. PLACE OF SEIZURE : Roomy PP compound
- 3. FROM WHOM SEIZED : From the possession of Dilip Agarwal s/o Late Hariram Agarwal of cardinally, Bispara, Birpara.
- 4. NAME OF WITNESS

Dilip Agarwal

- (i) ASI Shiva K. Rai of Roomy PP under Kalimpong PS.
- (ii) Officer-in-charge of Police Station at Bispara, Birpara, Dist. Jalpaiguri Presently at Roomy PP, under Kalimpong PS.

5. DESCRIPTION OF SEIZED ARTICLES :

- (i) Registration certificate of the vehicle Regn. no. WB 12 H 1201 owner name - Kamal Kumar, s/o Late Hariram Agarwal of cardinally, Bispara, Birpara. Chassis no. MB5 HSRACLY 0012011, Engine no. KAKS 00 EDDI: 279
- (ii) One (1) insurance certificate in the name of Mr. Kamal Agarwal with Policy no. V11150200 valid upto midnight 17/12/2021.
- (iii) One (1) Driving License in the name of Kamal Kumar Agarwal s/o Late Hariram Agarwal of village Bispara, P.O. Bispara, Dist. Jalpaiguri having license no. WB 17 AD 6425813 valid upto 23/02/2020.

6. SIGNATURE OF WITNESSES

- (i) D/S Shiva K. Rai
- (ii) ASI Shiva K. Rai

(Signature)
16/12/2020

SEIZED BY ME

Certified to be true copy
(Signature)
Inspector-in-charge
Kalimpong Police Station
Dist- Kalimpong

POST-MORTEM REPORT

(P.R.B. Form No. 55 - Vide Rule 284)

Station *Kalimpong* of Day of *12/3/20* at *30/4/20*



| Name, Sex, age and caste | Whence brought - Village and Thans. | Name of constable by whom brought and names of relatives accompanying | Date and hour of | | | Information furnished by Police | By whom identified before the Medical Officer |
|---|---------------------------------------|--|-----------------------------------|---|--|--|---|
| | | | Despatch | Arrival at dead house | Examination | | |
| <i>Ginni Devi</i> <i>Agrawal</i> <i>40 - St. Hussain</i> <i>Agrawal 627/1F</i> <i>6 - 43" (58")</i> | <i>Near 27th mile</i> <i>NH-10</i> | <i>C/138</i> <i>Arjun Chhetri</i> | <i>1:10 pm</i> <i>11/12/20</i> | <i>10:30 pm</i> <i>30/1/20</i> | <i>10:45 am</i> <i>to</i> <i>12:05 pm</i> <i>11/12/20</i> | <i>As per</i> <i>Inquest</i> | <i>C/138</i> <i>Arjun Chhetri</i> |
| <p>N. B. - Observe the state of the organs and when no disease or injury is found write 'Healthy'</p> | | | | | | | |
| I-EXTERNAL APPEARANCE | | 2 - Wounds - position, size, character, <i>fruity noted on the back only at on the pectoral region. Both grey cloud, comma shaped, 1/2 inch length. 1st wound 1/2 inch long, 2nd wound 1/2 inch long. 3rd wound 1/2 inch long. 4th wound 1/2 inch long. 5th wound 1/2 inch long. 6th wound 1/2 inch long. 7th wound 1/2 inch long. 8th wound 1/2 inch long. 9th wound 1/2 inch long. 10th wound 1/2 inch long. 11th wound 1/2 inch long. 12th wound 1/2 inch long. 13th wound 1/2 inch long. 14th wound 1/2 inch long. 15th wound 1/2 inch long. 16th wound 1/2 inch long. 17th wound 1/2 inch long. 18th wound 1/2 inch long. 19th wound 1/2 inch long. 20th wound 1/2 inch long. 21st wound 1/2 inch long. 22nd wound 1/2 inch long. 23rd wound 1/2 inch long. 24th wound 1/2 inch long. 25th wound 1/2 inch long. 26th wound 1/2 inch long. 27th wound 1/2 inch long. 28th wound 1/2 inch long. 29th wound 1/2 inch long. 30th wound 1/2 inch long. 31st wound 1/2 inch long. 32nd wound 1/2 inch long. 33rd wound 1/2 inch long. 34th wound 1/2 inch long. 35th wound 1/2 inch long. 36th wound 1/2 inch long. 37th wound 1/2 inch long. 38th wound 1/2 inch long. 39th wound 1/2 inch long. 40th wound 1/2 inch long. 41st wound 1/2 inch long. 42nd wound 1/2 inch long. 43rd wound 1/2 inch long. 44th wound 1/2 inch long. 45th wound 1/2 inch long. 46th wound 1/2 inch long. 47th wound 1/2 inch long. 48th wound 1/2 inch long. 49th wound 1/2 inch long. 50th wound 1/2 inch long. 51st wound 1/2 inch long. 52nd wound 1/2 inch long. 53rd wound 1/2 inch long. 54th wound 1/2 inch long. 55th wound 1/2 inch long. 56th wound 1/2 inch long. 57th wound 1/2 inch long. 58th wound 1/2 inch long. 59th wound 1/2 inch long. 60th wound 1/2 inch long. 61st wound 1/2 inch long. 62nd wound 1/2 inch long. 63rd wound 1/2 inch long. 64th wound 1/2 inch long. 65th wound 1/2 inch long. 66th wound 1/2 inch long. 67th wound 1/2 inch long. 68th wound 1/2 inch long. 69th wound 1/2 inch long. 70th wound 1/2 inch long. 71st wound 1/2 inch long. 72nd wound 1/2 inch long. 73rd wound 1/2 inch long. 74th wound 1/2 inch long. 75th wound 1/2 inch long. 76th wound 1/2 inch long. 77th wound 1/2 inch long. 78th wound 1/2 inch long. 79th wound 1/2 inch long. 80th wound 1/2 inch long. 81st wound 1/2 inch long. 82nd wound 1/2 inch long. 83rd wound 1/2 inch long. 84th wound 1/2 inch long. 85th wound 1/2 inch long. 86th wound 1/2 inch long. 87th wound 1/2 inch long. 88th wound 1/2 inch long. 89th wound 1/2 inch long. 90th wound 1/2 inch long. 91st wound 1/2 inch long. 92nd wound 1/2 inch long. 93rd wound 1/2 inch long. 94th wound 1/2 inch long. 95th wound 1/2 inch long. 96th wound 1/2 inch long. 97th wound 1/2 inch long. 98th wound 1/2 inch long. 99th wound 1/2 inch long. 100th wound 1/2 inch long.</i> | | 3 - Bruises - position, size, and nature. <i>None noted.</i> | | 4 - Marks of ligature on neck, dissection, etc. <i>None noted.</i> | |
| II-CRANIUM AND SPINAL CANAL | | 1 - Scalp - Skull and Vertebrae. <i>As noted</i> | | 2 - Membrane. <i>As noted</i> | | 3 - Brain and Spinal Cord - (The spinal canal need not be examined unless any indication of disease or injury exists) <i>As noted</i> | |
| III-THORAX | | 1 - Walls, ribs, and Cartilages <i>Healthy</i> | | 2 - Pleurae <i>Pale</i> | | 3 - Larynx and Trachea <i>Pale</i> <i>Hyoid bone -</i> <i>Hyoid cartilage -</i> <i>Intact</i> | |
| | | 2 - Peritoneum <i>Pale</i> | | 3 - Mouth, Pharynx, and Esophagus <i>As noted</i> | | 4 - Stomach and its contents <i>As noted</i> | |
| | | 1 - wa is <i>Healthy</i> | | 2 - Peritoneum <i>Pale</i> | | 3 - Small intestine and its contents <i>As noted</i> | |
| | | 7 - Liver <i>As noted</i> | | 8 - Spleen <i>As noted</i> | | 9 - Kidneys <i>As noted</i> | |
| | | 10 - Bladder <i>As noted</i> | | 11 - Organs of generation external and internal. <i>As noted</i> | | 12 - Large intestine and its contents <i>As noted</i> | |

